Leonard J. Kienzynski

December 22, 1937 - October 14, 2017

Leonard J. Kienzynski, 79, of Bloomfield passed away Saturday October 14, 2017 at the Lyons Health & Living Center.

Born December 22, 1937 in Gary, Indiana the son of Walter and Anna (Dawiec) Kienzynski.

Leonard was a United States Air Force veteran, he was retired from the Naval Surface Warfare Center in September of 1992 as an Electronics Technician after a lengthy career that led to travels throughout the world, he was an active member of the Crane VFW and had served as a trustee, he was a member of the Bloomfield American Legion Post # 196, Bloomfield Jaycees, he was an avid amateur ham operator and loved to hunt and fish.

Surviving relatives include his wife, Terrisa Kienzynski, his children, Vickie (Ron) Long, Valerie Chipman (Jim Townsend) all of Bloomfield, Mary Sue (Don) Thompson of Solsberry, Misty Kienzynski of Bloomfield, his grandchildren, Carrie Long of Fishers, Bryan (Jenna) Long of Plainfield, Aaron (Dana) Chipman of Bloomfield, Dawn (Mike) Henderson of Avon, Sarah Thompson of Solsberry. He has eight great grandchildren, Jrue Kante, Caiden Chipman, Olivia Long, Griffin Long, Delaney Henderson, Issac Wall, Emilie Goodman and Max Henderson, his mother-in-law, Reva Kupiec, two brothers, Paul (Teresa) Kienzynski of Bloomington, Walter “Wally” (Pamela) Kienzynski

of Chesterton, four nephews Tim, Mark, Robert and Richard Kienzynski.

Leonard was preceded in death by his parents.

Friends may call from 12:00 P.M. Saturday October 28, 2017 until the hour of the Memorial service at Jenkins Funeral Home in Bloomfield.

Memorial services will be held at 1:00 P.M. on Saturday October 28, 2017 at Jenkins Funeral Home in Bloomfield. Burial will follow at Walnut Grove Cemetery with Military Honors.

The family wishes any donations be made to the American Cancer Society.

Online condolences to the family can be made at www.jenkinsfuneralhomes.com

Cemetery Details

Walnut Grove Cemetery

Walnut Grove Road
1458 S. Walnut Grove Road
Bloomfield, IN 47424

Previous Events

Visitation

OCT **28**. 12:00 PM - 1:00 PM (ET)

Lester Jenkins and Sons Funeral Home Inc. - Bloomfield
421 South Seminary Street
Bloomfield, IN 47424
(812) 384-4212
info@jenkinsfuneralhomes.com
https://www.jenkinsfuneralhomes.com/

Service

OCT **28**. 1:00 PM (ET)

Lester Jenkins and Sons Funeral Home Inc. - Bloomfield
421 South Seminary Street
Bloomfield, IN 47424
(812) 384-4212
info@jenkinsfuneralhomes.com
https://www.jenkinsfuneralhomes.com/

Tribute Wall

WM

We were saddened to hear of Leonard's passing. Our heart felt condolences go to Lenard's Family and he will be in our prayers.

Wallace and Lynn Myers

Wallace Myers - October 27, 2017 at 12:47 PM

FM

From, Marilea Grider and Kirk Miller purchased the Emerald Garden Basket for the family of Leonard J. Kienzynski.

From, Marilea Grider and Kirk Miller - October 23, 2017 at 09:20 PM

RK

May God bless Leonard's family with comfort and peace at this difficult time. Rich and Michele Kienzynski

Richard Kienzynski - October 23, 2017 at 04:43 PM

Country Basket Blooms was purchased for the family of Leonard J. Kienzynski.

October 23, 2017 at 04:26 PM

WP

Wally and Pamela purchased the Simply Elegant Spathiphyllum for the family of Leonard J. Kienzynski.

Wally and Pamela - October 19, 2017 at 07:42 PM

KE

We were so sorry to hear of Leonard' passing. I worked with him at Crane for many years. God bless, Kenneth and Betty Edwards

Kenneth & Betty Edwards - October 18, 2017 at 05:56 PM

PE

Memories. What a great person. So many good stories. Hugs and prayers to family. Penny

Penny - October 17, 2017 at 09:13 AM

VL

Thank you, Penny. You were a true friend to our dad.

Vickie Long - October 18, 2017 at 04:15 PM

LT

So sorry upon your loss. Leonard was a special man who always had a smile on his face. I'm so glad to have known him.

linda trout - October 17, 2017 at 02:18 AM

VL

Thank you, Linda.

Vickie Long - October 18, 2017 at 04:15 PM

BH

Kienzynski Family - keeping you in my thoughts and prayers as Bill and I always enjoyed Leonard's company and the time that he spent bringing Misty over to see the Shar Peis and bring them treats. He was one special person with kind compassion and an enhancement to walk this earth.

Beverly Heaton

Beverly Heaton - October 16, 2017 at 04:11 PM

VL

Thank you, Bev.

Vickie Long - October 18, 2017 at 04:09 PM

HT

Terrisa, My name is Harold A. Teagarden, I am Leonard's , Paul's and Wally's first cousin. Growing up they knew as Arvid. I'm not sure if we ever met given Leonard's and my military careers. Leonard's father and my Mother Anna were siblings.

After joining the Air Force in 1962 my duties kept me away from Gary most of time except for very short visits between assignments. So, although I have lost touch with most of the family I have never forgotten the times we had together growing up. I remember the huge Sunday get together's at my parents home in Burns Harbor. Leonard's father will always have a special place in my heart with all the hard work he did helping my father build our house in Burns Harbor.

I am so sad to hear of Leonard's passing. You and all your extended family are in my prayers. Please give my love to Wally and Paul.

Harold A. Teagarden
5233 Terrace View Lane
Plano, TX 75093

h.teagarden@att.net

Home: 214-434-1829
CELL: 469-233-3133

Harold A. Teagarden - October 16, 2017 at 03:20 PM

VL

Arvid - thank you for the kind words. Uncle Harold and Aunt Anna (really my greats) were aw eso e people. We always visited with them when they came down to visit our grandpa, Walter. I will show this post to Wally and Paul. Vickie Kienzynski Long

Vickie Long - October 18, 2017 at 04:07 PM

So sorry Treasa. You have my prayers and condolences.

Floella Walters - October 16, 2017 at 12:58 PM

Beautiful in Blue was purchased for the family of Leonard J. Kienzynski.

October 16, 2017 at 10:42 AM

JC

I am so sorry to read about Mr. Kienzynski's death. I know the deep hurt that the family suffers with this great loss. Curran and I enjoyed our time spent with the family and I have great memories of the time we visited your home. Please accept my deepest sympathy to your entire family. Sincerely, Jane Ann Cotton

Jane Ann Cotton - October 16, 2017 at 10:30 AM

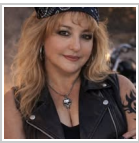

Lennie was always one of Grandma Aggie's favorites. Not everyone got her stamp of approval. :) So sorry for your loss. Angela Gonzalez Hunter (Angel)

Angela Hunter - October 16, 2017 at 10:25 AM

VL

Thank you, Angel

Vickie Long - October 18, 2017 at 04:08 PM

KR

ON BEHALF OF THE COMRADES AND SISTERS OF THE DEPARTMENT OF INDIANA YOU HAVE OUR DEEPEST CONDOLENCES FOR THE LOSS OF YOUR LOVED ONE AND OUR DEPARTED COMRADE.OUR PRAYERS ARE WITH YOU ALL.SINCERELY VETERANS OF FOREIGN WARS OF THE UNITED STATES DEPARTMENT OF INDIANA STATE CHAPLAIN KEISTON R.HOLLOWAY

KEISTON R.HOLLOWAY - October 16, 2017 at 10:01 AM

GH

I was saddened to learn today, of my buddy Lennie passing away. Lennie was a great friend. I will miss his great sense of humor and support through the years that I've known him. God Speed my friend !

Gary Howell & Carla Howell - October 16, 2017 at 09:28 AM

VL

Thank you for the kind words, Gary and Carla. Vickie

Vickie Long - October 18, 2017 at 04:13 PM

MR

My thoughts and prayers to all of the family.

Mary Jane Royalty

mary jane royalty - October 16, 2017 at 09:11 AM

VL

Thank you, Mary Jane.

Vickie Long - October 18, 2017 at 04:12 PM